

Empty musical staves.

5

Empty musical staves at the top of the page.

E

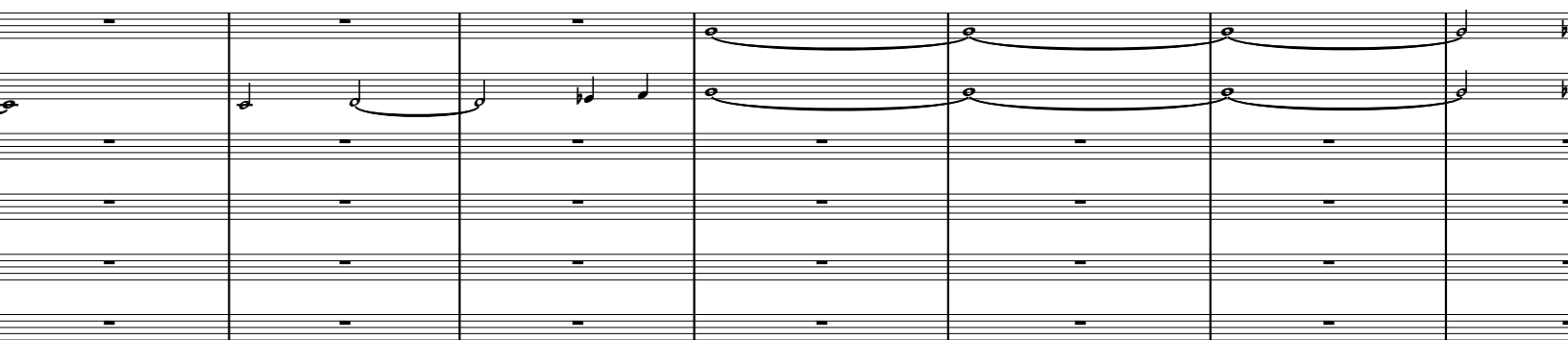
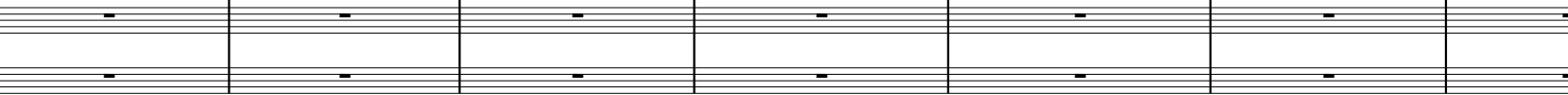

4

3

